

Smokiez Edibles

2 N 35th Ave
Phoenix, AZ 85009
angelp@nirvanacenter.com
(928) 246-6949
Lic. #00000121ESBM38825533

Sample: 2406LVL0832.4323

Secondary License: ; Chain of Distribution:
Strain: Sour Mango; Batch Size: g; External Batch ID: C.TC240201FG.ROS-HRM6.13.24
Sample Received: 06/21/2024; Report Created: 06/25/2024; Report Expiration: 06/25/2025
Sampling Date: 06/21/2024; Sampling Time: 11am; Sampling Person: angel
Harvest Date: 01/16/2024; Manufacturing Date: ; External Lot ID: C.TC240201FG.ROS

100mg 1pkRosin Gummy - Sour Mango

Ingestible, Soft Chew, Other

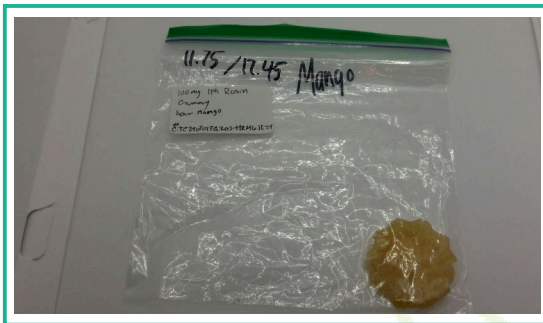

99.05mg/unit

Total THC

ND

Total CBD

99.05mg/unit

NT

Total Terpenes

Not Tested

Moisture

Total
Cannabinoids

Cannabinoids

Complete

Analyte	LOQ mg/unit	Mass mg/unit	Mass mg/g	Qualifier
THCa	5.15	ND	ND	
Δ9-THC	5.15	99.05	7.96	
Δ8-THC	5.15	ND	ND	Q3
THCVa	5.15	ND	ND	Q3
THCV	5.15	ND	ND	Q3
CBDa	5.15	ND	ND	
CBD	5.15	ND	ND	M2
CBDVa	5.15	ND	ND	Q3
CBDV	5.15	ND	ND	Q3
CBN	5.15	ND	ND	Q3
CBGa	5.15	ND	ND	Q3
CBG	5.15	<LOQ	<LOQ	Q3
CBCa	5.15	ND	ND	Q3
CBC	5.15	<LOQ	<LOQ	Q3
Total		99.05	7.96	Q3

Qualifiers:
Date Tested: 06/24/2024 02:00 pm
12.45
Total THC = THCa * 0.877 + d9-THC
Total CBD = CBDa * 0.877 + CBD

The reported result is based on a sample weight with the applicable moisture content for that sample; Unless otherwise stated all quality control samples performed within specifications established by the Laboratory. Cannabinoid potency performed by HPLC-DAD per SOP-LM-005. ADHS approved method for potency by HPLC-DAD for all listed analytes.



Certificate of Analysis

Powered by Confident LIMS
2 of 2

Smokiez Edibles

2 N 35th Ave
Phoenix, AZ 85009
angelp@nirvanacenter.com
(928) 246-6949
Lic. #00000121ESBM38825533

Sample: 2406LVL0832.4323

Secondary License: ; Chain of Distribution:
Strain: Sour Mango; Batch Size: g; External Batch ID: C.TC240201FG.ROS-HRM6.13.24
Sample Received: 06/21/2024; Report Created: 06/25/2024; Report Expiration: 06/25/2025
Sampling Date: 06/21/2024; Sampling Time: 11am; Sampling Person: angel
Harvest Date: 01/16/2024; Manufacturing Date: ; External Lot ID: C.TC240201FG.ROS

100mg 1pkRosin Gummy - Sour Mango

Ingestible, Soft Chew, Other



Microbials

Pass

Analyte	Result	Result Units	Status	Qualifier
E. Coli	<10	CFU/G	Pass	
Salmonella	Not Detected	in one gram	Pass	
Aspergillus terreus	NR	in one gram	NT	
Aspergillus fumigatus, Aspergillus flavus, and Aspergillus niger	NR	in one gram	NT	

Qualifiers:
Date Tested: 06/24/2024 12:00 am

TNTC = Too Numerous to Count. The lower limit of quantification for E. coli is 10 CFU/g unless noted on the CoA by further dilution. Unless otherwise stated all quality control samples performed within specifications. Analysis Method/Instrumentation: E. coli plating via 3M Petrifilm per SOP-LM-019, Salmonella spp. And Aspergillus spp. detection by Bio-Rad CFX96 Deep Well real-time PCR per SOP-LM-016 & SOP-LM-017. Methods used per AZDHS R9-17-404.04 and microbial limits set by AZDHS R9-17 Table 3.1. ADHS approved method for microbials for all listed organisms.



1525 N Granite Reef Rd
Scottsdale, AZ
(480) 867-1520
<http://www.levelonelabs.com>
Lic# 00000004LCIG00024823

Matthew Schuberth
Laboratory Manager

Confident LIMS
All Rights Reserved
coa.support@confidentlims.com
(866) 506-5866
www.confidentlims.com



This product has been tested by Level One Labs, LLC using valid testing methodologies and a quality system as required by state law. Values reported relate only to the product tested. Level One Labs makes no claims as to the efficacy, safety or other risks associated with any detected or non-detected levels of any compounds reported herein. This Certificate shall not be reproduced except in full, without the written approval of Level One Labs. Using marijuana during pregnancy could cause birth defects or other health issues to your unborn child.

Grow Sciences

Grow Sciences
Phoenix, AZ 85032
help@growsciences.com
(480) 442-5621
Lic. #00000114ESQS66067289

Sample: 2405LVL0703.3790

Secondary License: ; Chain of Distribution:
Strain: Neapolitan; Batch Size: 11 g; External Batch ID: C.TC240201FG.ROS
Sample Received: 05/23/2024; Report Created: 05/31/2024; Report Expiration: 05/31/2025
Sampling Date: 05/22/2024; Sampling Time: 1500; Sampling Person: MZ
Harvest Date: 01/16/2024; Manufacturing Date: 02/01/2024; External Lot ID:

Sativa Blend Food Grade

Concentrates & Extracts, Live Rosin, Ice/Water
Method of extraction: Ice & Water

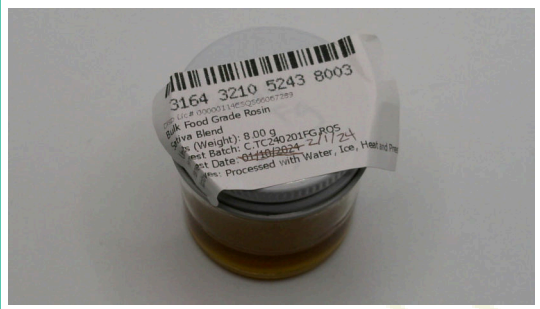

	70.07%	<LOQ	73.70%
	Total THC	Total CBD	
	41.76 mg/g	Not Tested	Total Cannabinoids
	Total Terpenes	NT Moisture	

Cannabinoids

Complete

Analyte	LOQ	Mass	Mass	Qualifier
	%	%	mg/g	
THCa	0.63	ND	ND	
Δ9-THC	0.63	70.07	700.7	
Δ8-THC	0.63	ND	ND	Q3
THCVa	0.63	ND	ND	Q3
THCV	0.63	<LOQ	<LOQ	Q3
CBDa	0.63	ND	ND	M1
CBD	0.63	<LOQ	<LOQ	
CBDVa	0.63	ND	ND	Q3
CBDV	0.63	ND	ND	Q3
CBN	0.63	<LOQ	<LOQ	Q3
CBGa	0.63	ND	ND	Q3
CBG	0.63	2.78	27.8	Q3
CBCa	0.63	ND	ND	Q3
CBC	0.63	0.85	8.5	Q3
Total		73.70	737.0	Q3

Qualifiers:
Date Tested: 05/23/2024 07:00 am

Total THC = THCa * 0.877 + d9-THC
Total CBD = CBDa * 0.877 + CBD

The reported result is based on a sample weight with the applicable moisture content for that sample; Unless otherwise stated all quality control samples performed within specifications established by the Laboratory. Cannabinoid potency performed by HPLC-DAD per SOP-(1608). ADHS approved method for potency by HPLC-DAD for all listed analytes.

Grow Sciences

Grow Sciences
Phoenix, AZ 85032
help@growsciences.com
(480) 442-5621
Lic. #00000114ESQS66067289

Sample: 2405LVL0703.3790

Secondary License: ; Chain of Distribution:
Strain: Neapolitan; Batch Size: 11 g; External Batch ID: C.TC240201FG.ROS
Sample Received: 05/23/2024; Report Created: 05/31/2024; Report Expiration: 05/31/2025
Sampling Date: 05/22/2024; Sampling Time: 1500; Sampling Person: MZ
Harvest Date: 01/16/2024; Manufacturing Date: 02/01/2024; External Lot ID:

Sativa Blend Food Grade

Concentrates & Extracts, Live Rosin, Ice/Water
Method of extraction: Ice & Water



Terpenes

Analyte	LOQ	Mass	MassQualifier	Analyte	LOQ	Mass	MassQualifier		
	mg/g	mg/g	%		mg/g	mg/g	%		
δ-Limonene	0.81	12.63	1.263	Q3	Citronellol	4.05	ND	Q3	
β-Caryophyllene	0.81	12.05	1.205	Q3	Eucalyptol	0.40	ND	Q3	
β-Myrcene	0.40	6.70	0.670	Q3	Farnesene	0.07	ND	Q3	
α-Humulene	0.40	2.88	0.288	Q3	Fenchone	0.81	<LOQ	<LOQ	Q3
Linalool	0.81	2.32	0.232	Q3	γ-Terpinene	0.40	ND	ND	Q3
α-Pinene	0.40	1.44	0.144	Q3	γ-Terpineol	0.09	ND	ND	Q3
α-Bisabolol	0.40	1.28	0.128	Q3	Geraniol	8.09	ND	ND	Q3
Fenchol	0.40	1.15	0.115	Q3	Geranyl Acetate	0.40	ND	ND	Q3
α-Terpineol	0.66	0.91	0.091	Q3	Guaiol	0.40	ND	ND	Q3
Camphene	0.40	0.40	0.040	Q3	Isoborneol	4.05	ND	ND	Q3
3-Carene	0.81	ND	ND	Q3	Isopulegol	0.40	ND	ND	Q3
α-Cedrene	0.40	ND	ND	Q3	Menthol	0.40	ND	ND	Q3
α-Phellandrene	0.40	ND	ND	Q3	Nerol	0.40	ND	ND	Q3
α-Terpinene	0.40	ND	ND	Q3	Pulegone	0.40	ND	ND	Q3
β-Eudesmol	0.40	ND	ND	Q3	p-Cymene	0.40	ND	ND	Q3
β-Pinene	0.81	<LOQ	<LOQ	Q3	Sabinene	0.40	ND	ND	Q3
Borneol	1.21	<LOQ	<LOQ	Q3	Sabinene Hydrate	0.40	ND	ND	Q3
Camphor	1.62	ND	ND	Q3	Terpinolene	0.81	<LOQ	<LOQ	Q3
Caryophyllene	0.40	<LOQ	<LOQ	Q3	trans-Nerolidol	0.40	ND	ND	Q3
Oxide	0.40	ND	ND	Q3	trans-Ocimene	0.27	ND	ND	Q3
Cedrol	0.40	ND	ND	Q3	Valencene	0.40	ND	ND	Q3
cis-Nerolidol	0.81	ND	ND	Q3					
cis-Ocimene	0.12	ND	ND	Q3					

Primary Aromas



Lemon



Cinnamon



Hops



Lavender



Pine

41.76 mg/g
Total Terpenes

Qualifiers:
Date Tested: 05/24/2024 12:00 am

LOQ = Limit of Quantitation; The reported result is based on a sample weight with the applicable moisture content for that sample; Unless otherwise stated all quality control samples performed within specifications established by the Laboratory. Qualifying code Q3: For informational purposes only.

Grow Sciences

Grow Sciences
Phoenix, AZ 85032
help@growsciences.com
(480) 442-5621
Lic. #00000114ESQS66067289

Sample: 2405LVL0703.3790

Secondary License: ; Chain of Distribution:
Strain: Neapolitan; Batch Size: 11 g; External Batch ID: C.TC240201FG.ROS
Sample Received: 05/23/2024; Report Created: 05/31/2024; Report Expiration: 05/31/2025
Sampling Date: 05/22/2024; Sampling Time: 1500; Sampling Person: MZ
Harvest Date: 01/16/2024; Manufacturing Date: 02/01/2024; External Lot ID:

Sativa Blend Food Grade

Concentrates & Extracts, Live Rosin, Ice/Water
Method of extraction: Ice & Water



Residual Solvents

Pass

Analyte	LOQ	Limit	Mass	Status	Qualifier
	PPM	PPM	PPM		
Acetone	350.000	1000.000	ND	Pass	
Acetonitrile	142.280	410.000	ND	Pass	
Benzene	0.700	2.000	ND	Pass	
Butanes	2328.680	5000.000	ND	Pass	
Chloroform	20.960	60.000	ND	Pass	
Dichloromethane	212.970	600.000	ND	Pass	
Ethanol	1736.530	5000.000	ND	Pass	
Ethyl-Acetate	1738.180	5000.000	ND	Pass	
Ethyl-Ether	1731.400	5000.000	ND	Pass	
Heptane	1733.910	5000.000	ND	Pass	
Hexanes	99.950	290.000	ND	Pass	
Isopropanol	1728.390	5000.000	ND	Pass	
Isopropyl-Acetate	1731.590	5000.000	ND	Pass	
Methanol	1036.240	3000.000	ND	Pass	
Pentanes	1742.830	5000.000	ND	Pass	
Toluene	311.860	890.000	ND	Pass	
Xylenes	747.210	2170.000	ND	Pass	

LEVEL ONE

Qualifiers:
Date Tested: 05/24/2024 07:00 am

Performed by GCMS-HS per SOP-LM-014. Methods used per AZDHS R9-17-404.03 and solvent limits set by AZDHS R9-17 Table 3.1. ADHS approved method for residual solvents by GCMS-HS for all listed analytes.



Certificate of Analysis

Powered by Confident LIMS
4 of 7

Grow Sciences

Grow Sciences
Phoenix, AZ 85032
help@growsciences.com
(480) 442-5621
Lic. #00000114ESQS66067289

Sample: 2405LVL0703.3790

Secondary License: ; Chain of Distribution:
Strain: Neapolitan; Batch Size: 11 g; External Batch ID: C.TC240201FG.ROS
Sample Received: 05/23/2024; Report Created: 05/31/2024; Report Expiration: 05/31/2025
Sampling Date: 05/22/2024; Sampling Time: 1500; Sampling Person: MZ
Harvest Date: 01/16/2024; Manufacturing Date: 02/01/2024; External Lot ID:

Sativa Blend Food Grade

Concentrates & Extracts, Live Rosin, Ice/Water
Method of extraction: Ice & Water



Pesticides

Pass

Analyte	LOQ	Limit	Units	Status	Qualifier	Analyte	LOQ	Limit	Units	Status	Qualifier
	PPM	PPM	PPM				PPM	PPM	PPM		
Abamectin	0.030	0.500	ND	Pass	M2	Hexythiazox	0.040	1.000	ND	Pass	
Acephate	0.040	0.400	ND	Pass		Imazalil	0.040	0.200	ND	Pass	M1
Acetamiprid	0.040	0.200	ND	Pass		Imidacloprid	0.040	0.400	ND	Pass	
Aldicarb	0.040	0.400	ND	Pass		Kresoxim Methyl	0.040	0.400	ND	Pass	
Azoxystrobin	0.050	0.200	ND	Pass		Malathion	0.040	0.200	ND	Pass	
Bifenazate	0.040	0.200	ND	Pass	M1	Metalaxyl	0.040	0.200	ND	Pass	
Bifenthrin	0.040	0.200	ND	Pass	M2	Methiocarb	0.040	0.200	ND	Pass	
Boscalid	0.040	0.400	ND	Pass		Methomyl	0.040	0.400	ND	Pass	
Carbaryl	0.040	0.200	ND	Pass		Myclobutanil	0.050	0.200	ND	Pass	
Carbofuran	0.040	0.200	ND	Pass		Naled	0.040	0.500	ND	Pass	
Chlorantraniliprole	0.040	0.200	ND	Pass		Oxamyl	0.040	1.000	ND	Pass	
Chlorfenapyr	0.450	1.000	ND	Pass	M2	Pacllobutrazol	0.040	0.400	ND	Pass	
Chlorpyrifos	0.050	0.200	ND	Pass		Permethrins	0.040	0.200	ND	Pass	L1 M2 V1
Clofentezine	0.040	0.200	ND	Pass		Phosmet	0.040	0.200	ND	Pass	
Cyfluthrin	0.440	1.000	ND	Pass	M2	Piperonyl Butoxide	0.040	2.000	ND	Pass	M1
Cypermethrin	0.040	1.000	ND	Pass	M2	Prallethrin	0.040	0.200	ND	Pass	L1 M1
Daminozide	0.440	1.000	ND	Pass		Propiconazole	0.040	0.400	ND	Pass	
Dichlorvos (DDVP)	0.040	0.100	ND	Pass	L1 M1	Propoxur	0.050	0.200	ND	Pass	
Diazinon	0.050	0.200	ND	Pass		Pyrethrins	0.450	1.000	ND	Pass	L1 V1
Dimethoate	0.040	0.200	ND	Pass		Pyridaben	0.040	0.200	ND	Pass	M2
Ethoprophos	0.040	0.200	ND	Pass		Spinosad	0.040	0.200	ND	Pass	L1
Etofenprox	0.040	0.400	ND	Pass	M2	Spiromesifen	0.040	0.200	ND	Pass	M2
Etoxazole	0.040	0.200	ND	Pass		Spirotetramat	0.040	0.200	ND	Pass	
Fenoxycarb	0.050	0.200	ND	Pass		Spiroxamine	0.040	0.400	ND	Pass	L1
Fenpyroximate	0.040	0.400	ND	Pass	M2	Tebuconazole	0.040	0.400	ND	Pass	
Fipronil	0.040	0.400	ND	Pass	M1	Thiacloprid	0.040	0.200	ND	Pass	
Flonicamid	0.040	1.000	ND	Pass		Thiamethoxam	0.040	0.200	ND	Pass	
Fludioxonil	0.040	0.400	ND	Pass		Trifloxystrobin	0.040	0.200	ND	Pass	

Herbicides

Analyte	LOQ	Limit	Units	Status
---------	-----	-------	-------	--------

Qualifiers:

Date Tested: 05/28/2024 07:00 am
Performed by LCMSMS per SOP-LM-021 and SOP-LM-022. ND = Not Detected; NR = Not Reported. Methods used per AZDHS R9-17-404.03 and pesticide limits set by AZDHS R9-17 Table 3.1. ADHS approved method for pesticide testing by LCMSMS for full list effective 5/1/2021.



1525 N Granite Reef Rd
Scottsdale, AZ
(480) 867-1520
http://www.levelonelabs.com
Lic# 00000004LCIG00024823

Matthew Schuberth
Laboratory Manager

Confident LIMS
All Rights Reserved
coa.support@confidentlims.com
(866) 506-5866
www.confidentlims.com





Certificate of Analysis

Powered by Confident LIMS
5 of 7

Grow Sciences

Grow Sciences
Phoenix, AZ 85032
help@growsciences.com
(480) 442-5621
Lic. #00000114ESQS66067289

Sample: 2405LVL0703.3790

Secondary License: ; Chain of Distribution:
Strain: Neapolitan; Batch Size: 11 g; External Batch ID: C.TC240201FG.ROS
Sample Received: 05/23/2024; Report Created: 05/31/2024; Report Expiration: 05/31/2025
Sampling Date: 05/22/2024; Sampling Time: 1500; Sampling Person: MZ
Harvest Date: 01/16/2024; Manufacturing Date: 02/01/2024; External Lot ID:

Sativa Blend Food Grade

Concentrates & Extracts, Live Rosin, Ice/Water
Method of extraction: Ice & Water



Mycotoxins

Pass

Total Ochratoxins Date Tested: 05/25/2024
Total Aflatoxins Date Tested: 05/25/2024

Analyte	LOQ	Limit	Units	Status	Qualifier
	µg/kg	µg/kg	µg/kg		
Total Aflatoxins (B1 B2 G1 and G2)	4.00	20.00	<LOQ	Pass	
Total Ochratoxins (A and B)	2.00	20.00	5.24	Pass	

LEVEL ONE

TNTC = Too Numerous to Count. The lower limit of quantification for Aflatoxin is 4ppb and the lower limit of quantification for Ochratoxin is 2ppb unless noted on the CoA by further dilution. Unless otherwise stated all quality control samples performed within specifications. Analysis Method/Instrumentation: direct ELISA produced by Romer Labs and read on Bio-Tek 800TS microplate reader. Procedure followed SOP-LM-018. Methods used per AZDHS R9-17-404.03 and R9-17-404.04 and limits set by AZDHS R9-17 Table 3.1. ADHS approved method.



1525 N Granite Reef Rd
Scottsdale, AZ
(480) 867-1520
<http://www.levelonelabs.com>
Lic# 00000004LCIG00024823

Matthew Schuberth
Laboratory Manager

Confident LIMS
All Rights Reserved
coa.support@confidentlims.com
(866) 506-5866
www.confidentlims.com



This product has been tested by Level One Labs, LLC using valid testing methodologies and a quality system as required by state law. Values reported relate only to the product tested. Level One Labs makes no claims as to the efficacy, safety or other risks associated with any detected or non-detected levels of any compounds reported herein. This Certificate shall not be reproduced except in full, without the written approval of Level One Labs. Using marijuana during pregnancy could cause birth defects or other health issues to your unborn child.



Certificate of Analysis

Powered by Confident LIMS
6 of 7

Grow Sciences

Grow Sciences
Phoenix, AZ 85032
help@growsciences.com
(480) 442-5621
Lic. #00000114ESQS66067289

Sample: 2405LVL0703.3790

Secondary License: ; Chain of Distribution:
Strain: Neapolitan; Batch Size: 11 g; External Batch ID: C.TC240201FG.ROS
Sample Received: 05/23/2024; Report Created: 05/31/2024; Report Expiration: 05/31/2025
Sampling Date: 05/22/2024; Sampling Time: 1500; Sampling Person: MZ
Harvest Date: 01/16/2024; Manufacturing Date: 02/01/2024; External Lot ID:

Sativa Blend Food Grade

Concentrates & Extracts, Live Rosin, Ice/Water
Method of extraction: Ice & Water



Microbials

Pass

Analyte	Result	Result Units	Status	Qualifier
E. Coli	<10	CFU/G	Pass	
Salmonella	Not Detected	in one gram	Pass	
Aspergillus terreus	Not Detected	in one gram	Pass	
Aspergillus fumigatus, Aspergillus flavus, and Aspergillus niger	Not Detected	in one gram	Pass	

Qualifiers:
Date Tested: 05/28/2024 12:00 am

TNTC = Too Numerous to Count. The lower limit of quantification for E. coli is 10 CFU/g unless noted on the CoA by further dilution. Unless otherwise stated all quality control samples performed within specifications. Analysis Method/Instrumentation: E. coli plating via 3M Petrifilm per SOP-LM-019, Salmonella spp. And Aspergillus spp. detection by Bio-Rad CFX96 Deep Well real-time PCR per SOP-LM-016 & SOP-LM-017. Methods used per AZDHS R9-17-404.04 and microbial limits set by AZDHS R9-17 Table 3.1. ADHS approved method for microbials for all listed organisms.



1525 N Granite Reef Rd
Scottsdale, AZ
(480) 867-1520
<http://www.levelonelabs.com>
Lic# 00000004LCIG00024823

Matthew Schuberth
Laboratory Manager

Confident LIMS
All Rights Reserved
coa.support@confidentlims.com
(866) 506-5866
www.confidentlims.com



This product has been tested by Level One Labs, LLC using valid testing methodologies and a quality system as required by state law. Values reported relate only to the product tested. Level One Labs makes no claims as to the efficacy, safety or other risks associated with any detected or non-detected levels of any compounds reported herein. This Certificate shall not be reproduced except in full, without the written approval of Level One Labs. Using marijuana during pregnancy could cause birth defects or other health issues to your unborn child.



Certificate of Analysis

Powered by Confident LIMS
7 of 7

Grow Sciences

Grow Sciences
Phoenix, AZ 85032
help@growsciences.com
(480) 442-5621
Lic. #00000114ESQS66067289

Sample: 2405LVL0703.3790

Secondary License: ; Chain of Distribution:
Strain: Neapolitan; Batch Size: 11 g; External Batch ID: C.TC240201FG.ROS
Sample Received: 05/23/2024; Report Created: 05/31/2024; Report Expiration: 05/31/2025
Sampling Date: 05/22/2024; Sampling Time: 1500; Sampling Person: MZ
Harvest Date: 01/16/2024; Manufacturing Date: 02/01/2024; External Lot ID:

Sativa Blend Food Grade

Concentrates & Extracts, Live Rosin, Ice/Water
Method of extraction: Ice & Water



Heavy Metals

Pass

Analyte	Mass	Limit	Status	Qualifier
	PPM	PPM		
Arsenic	ND	0.400	Pass	
Cadmium	ND	0.400	Pass	
Lead	<1.000	1.000	Pass	
Mercury	ND	0.200	Pass	

LEVEL ONE

Qualifiers:
Date Tested: 05/31/2024 12:00 am

LOQ = Limit of Quantitation; The reported result is based on a sample weight with the applicable moisture content for that sample; Unless otherwise stated all quality control samples performed within specifications established by the Laboratory. Subcontracted through IAS. Approved for all analytes by ICP-OES. Inter Ag Services Inc. Registration Certificate Identification Number: 00000009LCSL00311854



1525 N Granite Reef Rd
Scottsdale, AZ
(480) 867-1520
<http://www.levelonelabs.com>
Lic# 00000004LCIG00024823

Matthew Schuberth
Laboratory Manager

Confident LIMS
All Rights Reserved
coa.support@confidentlims.com
(866) 506-5866
www.confidentlims.com



This product has been tested by Level One Labs, LLC using valid testing methodologies and a quality system as required by state law. Values reported relate only to the product tested. Level One Labs makes no claims as to the efficacy, safety or other risks associated with any detected or non-detected levels of any compounds reported herein. This Certificate shall not be reproduced except in full, without the written approval of Level One Labs. Using marijuana during pregnancy could cause birth defects or other health issues to your unborn child.